

# Acute Leukemia Diagnostic Journey

Based on the CAP/ASH Guideline

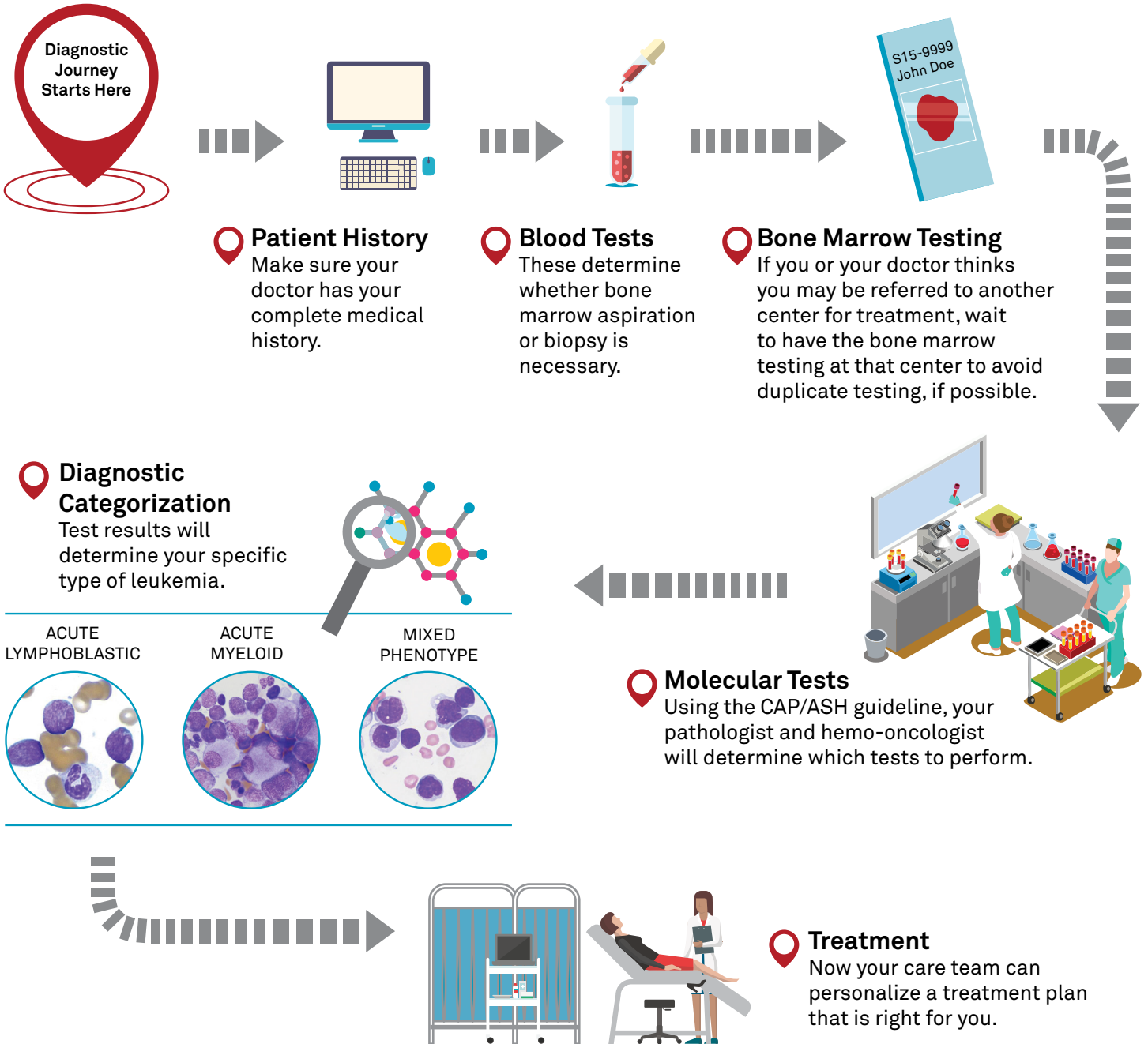

Learn more at <http://capatholo.gy/acute-leukemia>

Arber DA, Borowitz MJ, Cessna M, et al. Initial diagnostic workup of acute leukemia: guideline from the College of American Pathologists and the American Society of Hematology. *Arch Pathol Lab Med.* 2017;141(10):1342-1393.